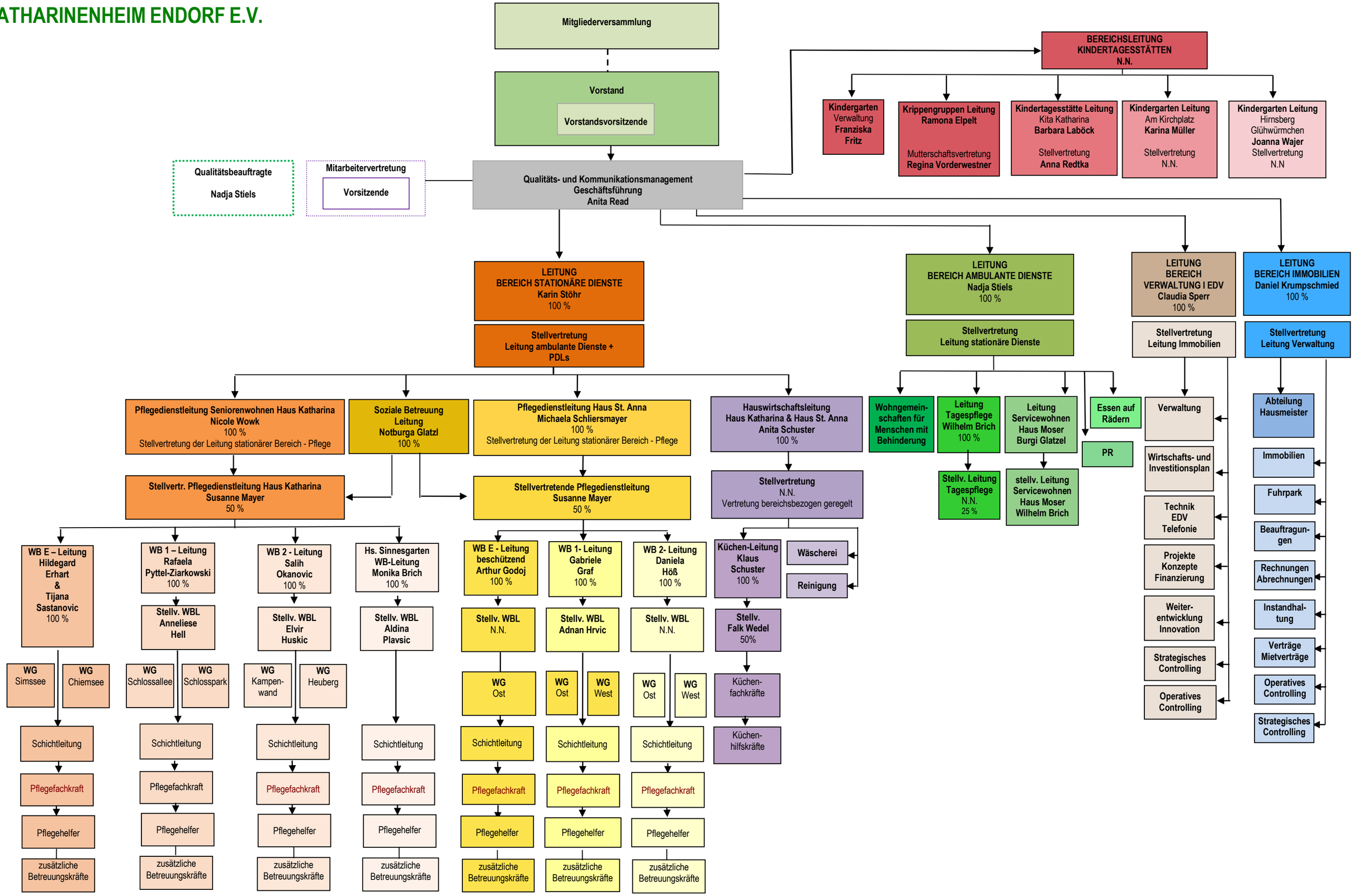ORGANIGRAMM
KATHARINENHEIM ENDORF E.V.